

**STANDARD
KERB & GUTTER
(LMCC)**

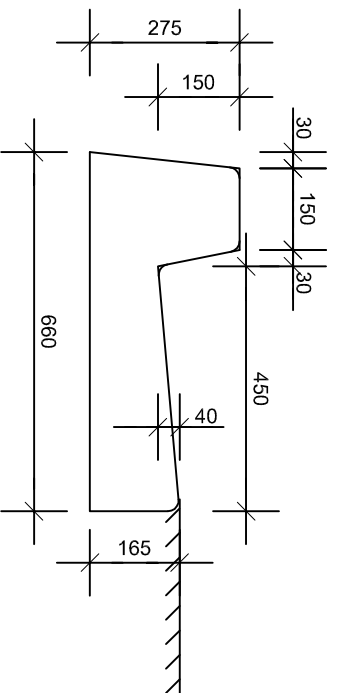

**SA
(RTA)**

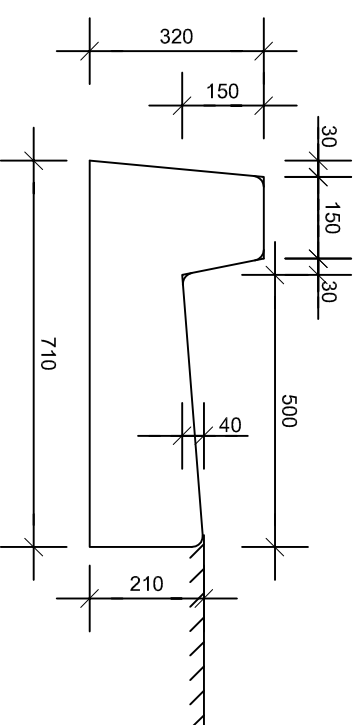

**ROLL TOP KERB
(MODIFIED RT)**

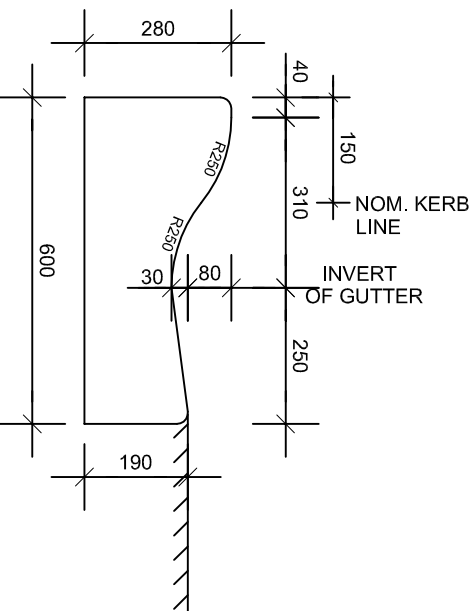

**SB
DISHED CROSSING**

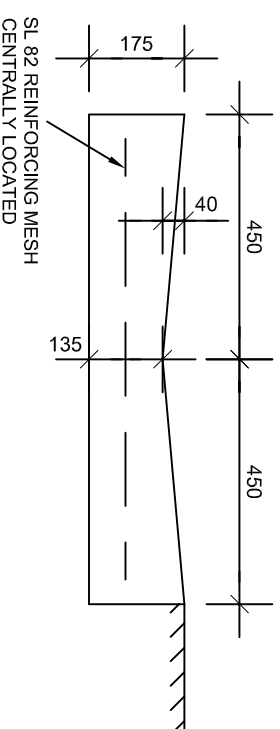

**SK
GUTTER ADJACENT
TO SHOULDERS
IN CUTTING**

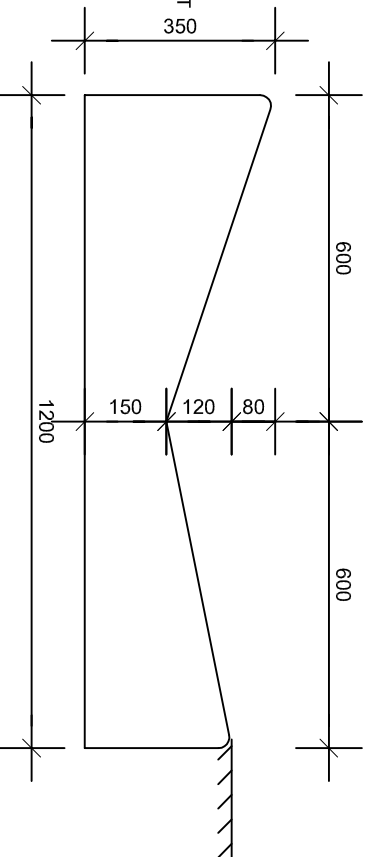

- NOTES:**
1. ALL EXPOSED EDGES TO BE ROUNDED TO 20mm RADIUS
 2. ALL KERBS TO BE CONSTRUCTED WITH 25MPa CONCRETE
 3. CONTROL JOINTS TO BE PROVIDED EVERY 2.5-3m
 4. EXPANSION JOINTS EVERY 15m AND AT EVERY LAYBACK, LINTEL AND PRAM RAMP
 5. ADMIXTURE TO BE USED FOR FINISHING SURFACES
 6. ALL DIMENSIONS ARE IN MILLIMETRES

VERSION	DATE	COMMENTS	PAPER SIZE
04	29/07/16	AMENDMENT	A4
03	29/05/13	AMENDMENT	A4
02	04/07/12	AMENDMENT	A4
01	18/10/11	ORIGINAL ISSUE	A4

WORK TO FIGURED DIMENSIONS - DO NOT SCALE. DO NOT RELY ON THESE STANDARD DRAWINGS AS THE EQUIVALENT OF, OR SUBSTITUTE FOR, PROJECT SPECIFIC DESIGN AND ASSESSMENT BY A QUALIFIED PROFESSIONAL.



126-138 MAIN ROAD
SPEERS POINT
PHONE (02) 4921 0333
www.lakemac.com.au

DRAWING TITLE
KERB PROFILES & DIMENSIONS

DRAWING No. **EGSD-101** VERSION: **04**