

Cemeteries Conservation Management Plan

VOLUME 3 – ARCHIVAL RECORDING

SEPTEMBER 2021



Document Status

| Version | Purpose of Document | Orig | Review | Review Date |
|---------|---------------------|---------------|----------|---------------|
| Draft | For Client Review | Darrell Rigby | L Nelson | 14 March 2021 |
| Final | For LMCC Use | Darrell Rigby | L Nelson | 20 April 2021 |

Prepared by:

Heritage Archaeology + Planning

16 Stewart Close
Crowdy Head
NSW 2427

T: +61 0423205542
E: darrellrigby@gmail.com

Client Manager: Darrell Rigby
Report Number: LMCC01
Version / Date: Final | 20/07/2021

Prepared for:

Lake Macquarie City Council

126-138 Main Road,
Speers Point,
NSW 2284

Client Contact: Donna Davis
Cemetery Management Officer

Contents

| | | |
|------------|--|-----------|
| 1.0 | INTRODUCTION | 1 |
| 1.1 | The Project Area | 1 |
| 1.2 | Limitations | 1 |
| 1.3 | Photographer | 1 |
| 2.0 | ARCHIVAL RECORDING DETAILS | 2 |
| 2.1 | Photography | 2 |
| 2.1.1 | Equipment | 2 |
| 2.1.2 | Technique | 2 |
| 2.2 | Mapping | 3 |
| 3.0 | MAPS | 4 |
| 4.0 | PHOTOGRAPHIC RECORD DATA SHEETS | 15 |
| 5.0 | SELECTED SHOTS | 24 |
| 6.0 | CONTACT SHEETS | 35 |

Figures

| | | |
|----------|---|----|
| Figure 1 | Whitebridge | 6 |
| Figure 2 | Belmont | 7 |
| Figure 3 | Catherine Hill Bay | 8 |
| Figure 4 | Wye | 9 |
| Figure 5 | Morisset | 10 |
| Figure 6 | Martinsville | 11 |
| Figure 7 | Toronto | 12 |
| Figure 8 | Johnston Family Cemetery – Barnsley | 13 |
| Figure 9 | West Wallsend | 14 |

Plates

| | | |
|---------|---|----|
| Plate 1 | Paul and Ellen Nord, Catherine Hill Bay (reference# P1060272). | 24 |
| Plate 2 | Samuel Lister, detail of funerary decoration. Catherine Hill Bay (reference# P1060275). | 25 |
| Plate 3 | Life and Death MC, modern funerary decoration. Catherine Hill Bay (reference# P1060267). | 26 |
| Plate 4 | Scene of Tobin gravesite in sand dunes at Catherine Hill Bay (reference# P1060302). | 27 |
| Plate 5 | Scene of cast iron work Martinsville Pioneer Cemetery (reference# P1060468). | 27 |
| Plate 6 | Ornate engraving work on pink granite, West Wallsend (reference# P1060373). | 28 |
| Plate 7 | Shattered funerary decoration at Whitebridge. Dudley Mine Disaster Group (reference# P1060155). | 29 |
| Plate 8 | Oblique view to accentuate the inscription. Whitebridge Cemetery (reference# P1060134). | 30 |

| | | |
|----------|--|----|
| Plate 9 | View through Chapel window at Morisset (reference# P1060427)..... | 31 |
| Plate 10 | William Johnston headstone. Barnsley (reference# P1060389)..... | 32 |
| Plate 11 | IHS on Latin Cross funerary marker. Catherine Hill Bay. In English IHS can stand for “In His Service” and in Latin “In Hoc Signo Vincas” (reference# P1060286). | 33 |
| Plate 12 | Cast iron modular surrounds at Wyee (reference# P1060317). | 34 |

1.0 Introduction

In 2021, Lake Macquarie City Council (LMCC) commissioned Nelson Heritage Consulting (NelsonHC) to prepare a Conservation Management Plan (CMP) for the nine cemeteries under their management.

The methodology developed by NelsonHC and Heritage, Archaeology + Planning included archival photographic recording to ensure high resolution capture of significant cemetery features and digital surveying incorporating terrestrial and aerial survey to ensure the highest degree of accuracy.

Darrell Rigby (Heritage, Archaeology and Planning) provided the archival photographic recording and Royce Sutherland (RPS Australia) undertook digital mapping incorporating terrestrial and aerial survey.

This report comprises LMCC Conservation Management Plan – Cemeteries. Volume 3.

1.1 The Project Area

This report has been prepared for nine heritage cemeteries distributed across the Lake Macquarie Local Government Area (LGA). The nine cemeteries are;

- Belmont Cemetery
- Catherine Hill Bay Cemetery
- Johnston Family Cemetery (Barnsley)
- Morisset Cemetery
- Martinsville Pioneer Cemetery
- Toronto Cemetery
- West Wallsend Cemetery
- Whitebridge Cemetery
- Wyee Cemetery

1.2 Limitations

The ability to physically photograph all significant grave sites was determined largely by built structures that presented limited vision or access or both. Additionally, some grave sites were obscured by natural elements such as encroaching vegetation and at Catherine Hill Bay encroaching sand dunes. Modern grave markers often only have headstones, so no gravesites were captured for these. Irrespective all historically significant gravesites as identified in this report were captured.

1.3 Photographer

This report has been prepared by HA+P Principal Heritage Consultant, Darrell Rigby an expert in the provision of archival photographic reports for indoor and outdoor built heritage items, places, and landscapes. Those projects have been carried out across Australia for commercial, Local, State and Commonwealth agencies.

2.0 Archival Recording Details

2.1 Photography

To understand and evaluate the project each of the nine cemeteries was visited twice. The first field inspection occurred between January 18-20th, 2021 and was designed to identify significant gravesites at each location and record their GPS positions, along with a low-resolution image. This was later provided to the mapping team to streamline their spatial requirements and create efficiencies for the field work. The initial visit was also used to identify potential problems that may have forestalled or excluded the planned digital aerial capture and terrestrial measurement methodology.

The second stage of fieldwork commenced on February 15th, 2021 which facilitated full resolution archival photography and the digital aerial mapping to begin. Due to weather conditions preventing drone usage on some days the work was finally completed on February 26th. In total 345 different shots were captured across the nine cemeteries in both JPEG and RAW file formats.

Photographic prints and contact sheets have been printed with Epson archival long-life inks on Ilford Professional smooth pearl paper, which has a 150 year lifetime. They are stored in archival quality 90-micron polypropylene print sleeves.

2.1.1 Equipment

Photography was carried out using a Panasonic DMC LX100 range finder style camera. The camera features a 2.8 Megapixel 4/3-inch High Sensitivity MOS Sensor combined with a Leica 24-75mm @ f/1.7-2.8 Lens (35mm equivalent.). The wide angle of the lens and light sensitivity of the sensor makes this an ideal archival photographic camera due to its ability to shoot using natural light in a variety of situations. The camera has full manual control with RAW image support. Images were shot using both JPEG and RAW image formats.

A tripod was used at a consistent height and distance from each gravesite (where possible) to allow a comparison between all nine cemeteries should the need arise.

2.1.2 Technique

Gravesites do not allow for a landscape aspect ratio to be used when viewed from directly in front. The result is a lot of wasted space on the edge of frame and a smaller than useful image of the object in question, which in most cases was a clear and legible rendition of the headstone inscription. The same could be said for portrait aspects, which although lending themselves better to the capture of the gravesite, again wastes space at the top and bottom edges of frame. For this reason, all gravesites were shot using a 1:1 aspect ratio, or square format. Resolution for these shots are 3088 x 3088 pixels which will effectively reprint up to A2 size.

All general cemetery landscape shots were captured using a 16:9 aspect ratio to better capture the landscape and compliment what is seen by the human eye. Resolution for these shots are 4480x2520 pixels which again will reprint up to A2 size with no problems.

Each image has file information attached to it detailing the size of the photograph in MB, dimensions, date of capture, camera information such as the frame speed (eg 1/200), ISO value (eg 200), lens position (eg 12.5mm) and the filename. This is the case for both JPEG and RAW file formats.

All historic gravesites were photographed showing the whole gravesite first to create a master shot of each location, followed by a close up of the headstone inscription. Manual focus was used in all shots. In some cases where there were stelae featuring burial inscriptions on several faces, these were captured individually as well. In instances where inscriptions may have been faint or hard to decipher several shots were taken using different angles and aperture settings. Sometimes small metal plates attached to gravesites had transcripts of the inscriptions and where they occurred these were also photographed.

High resolution aerial capture of all nine cemeteries was undertaken using a drone, with the reference points detailed on the map sheets. These files are necessarily large and as such have been provided as digital download. Where possible and allowing for weather conditions compass points of the cemeteries were captured at each location.

2.2 Mapping

Mapping was conducted both terrestrially (GPS) and from the air (drone) by RPS. Survey datums were established at each location to adopt MGA GDA20 (Zone 56) and Australian Height Datum (AHD). GPS accuracy both vertical and Horizontal was sufficient for terrestrial survey data capture of each of the significant gravesites at ground level. The terrestrial survey was also used to capture interesting landmarks, unusual grave layouts and similar. Individual heritage elements were captured as directed by the heritage consultants on site.

The methodology employed for the mapping work was as follows;

- Obtain DCDB and SCIMS Spatial Services information
- Pre-Field flight planning

Field survey to capture high resolution aerial imagery and archival specific elements;

- High resolution 1.5cm²/pixel aerial imagery from drone

Office data reductions and processing;

- Preparation and drafting of survey plan.
- Provision of pdf plan and digital data in DWG format;
- Delivery of mosaic type .tif georeferenced imagery for each site

3.0 Maps

Following are nine maps covering each of the nine cemeteries. Each map has its own Legend and all maps follow the same format and colours. The Cyan coloured overlay denotes areas of potential unmarked burials, the Blue outline marks significant gravesites, Red is used to denote areas of denomination or areas of historic interest with cadastral information detailed in Black. In those cemeteries that have columbaria's, these were marked in Green and in others featuring shelters Yellow is used.

In all maps there is a site location inset, north arrow and scale.

Page intentionally left blank.

Figure 1 Whitebridge

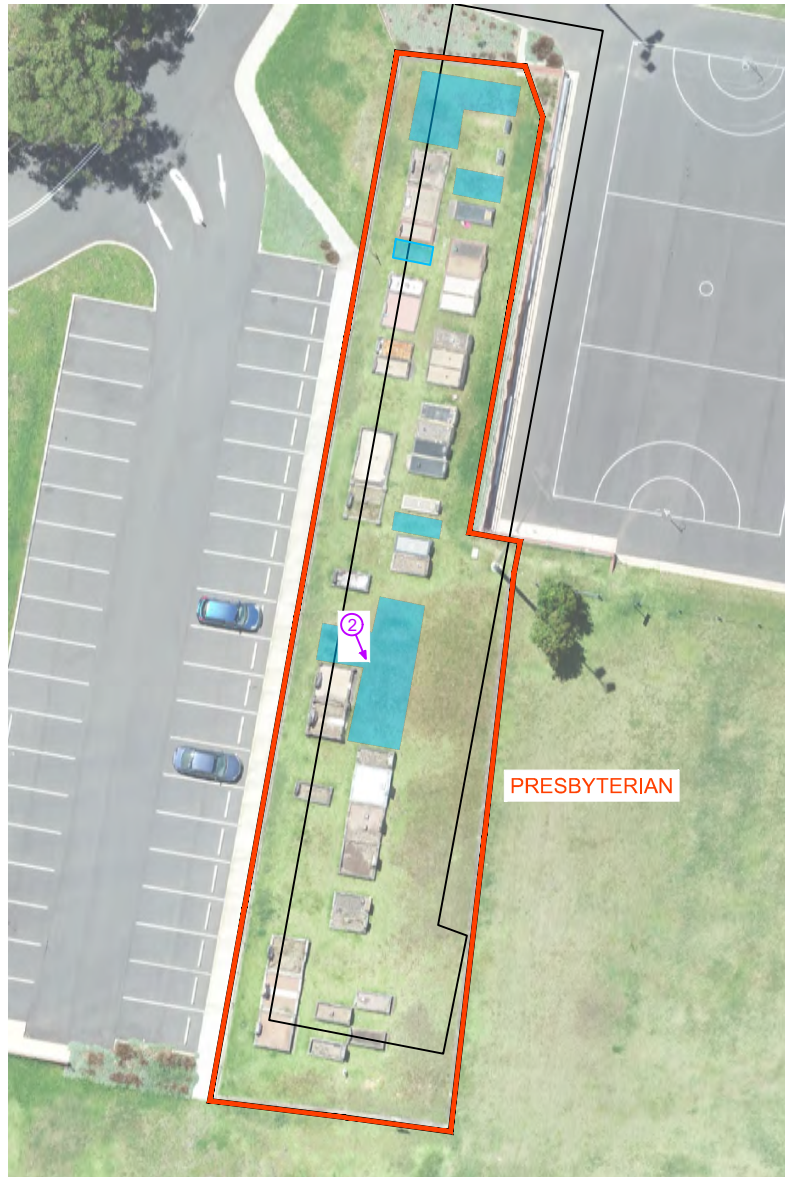

ABOVE: PRESBYTERIAN SECTION - SCALE 1:500



PHOTO 2: PRESBYTERIAN SOUTH-EASTERLY ASPECT

| LEGEND | | | |
|--------|------------------|--|------------------|
| | AREA OUTLINE | | GRAVE CIRCLE |
| | GRAVE OUTLINE | | GRAVE LOCATION |
| | COLUMBARIUM | | MEMORIAL BOULDER |
| | DCDB BOUNDARIES | | PHOTO LOCATION |
| | POTENTIAL BURIAL | | |

NOTES

ANY ELECTRONIC FILE IS PROVIDED WITHOUT WARRANTY AND SHOULD BE USED ONLY IN CONJUNCTION WITH THE SUPPLIED PDF/PAPER COPY OF THIS PLAN.

NO BOUNDARY SURVEY HAS BEEN UNDERTAKEN. BOUNDARIES SHOWN ARE FROM LAKE MACQUARIE DCDB PROVIDED ON THE 16/02/2020. FILE "LakemacCemeteriesCADdata_MGAz56"

ORIGIN OF CO-ORDINATES SSM116977 WITH MGA2020 CO-ORDINATE VALUES OF E 379078.830 N 6350551.729



PHOTO 1: MAIN CEMETERY NORTH-EASTERLY ASPECT

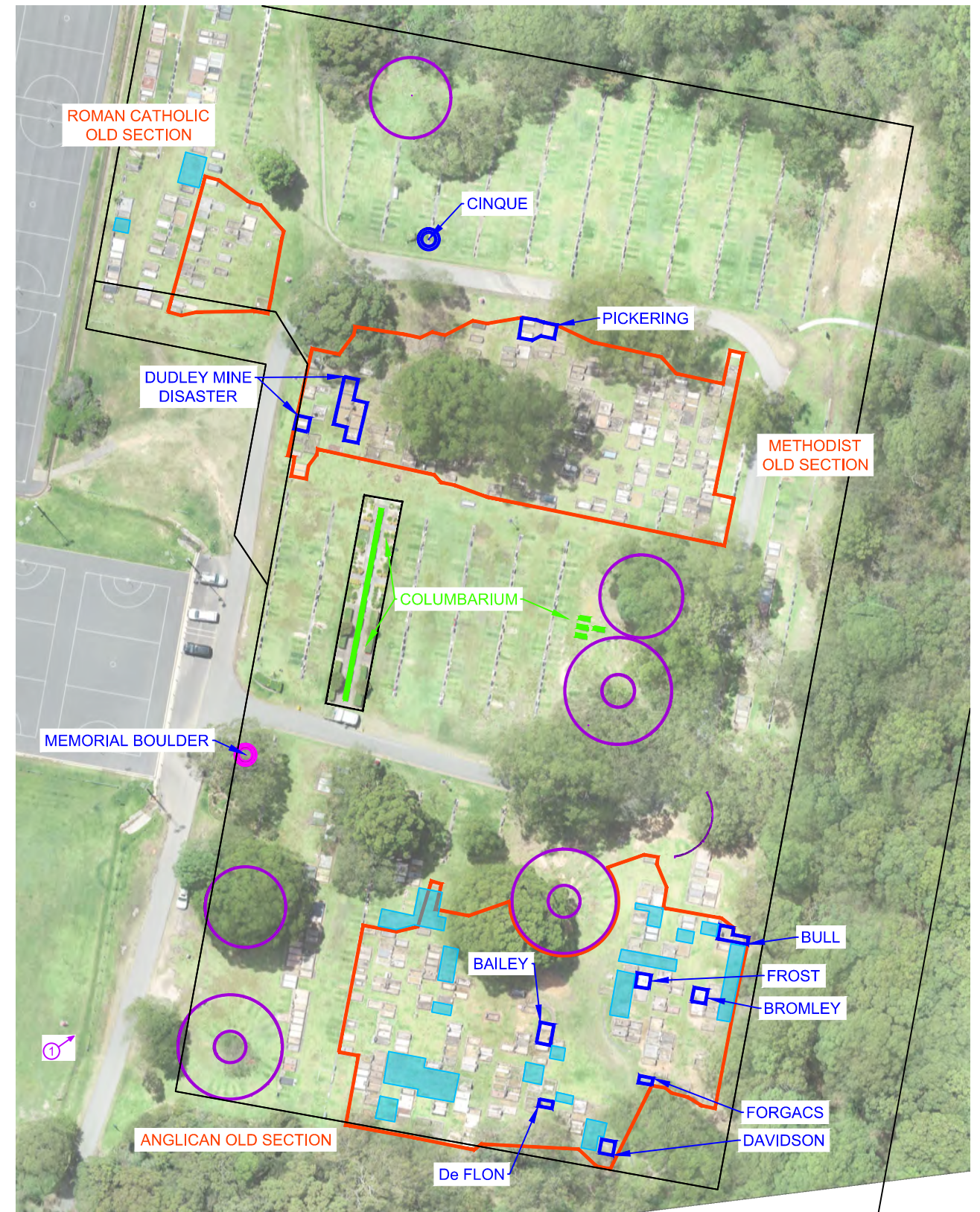

ORTHO IMAGE: MAIN CEMETERY



| REVISIONS | No. | DATE | REVISION DETAILS | DRAWN | CHK | APP |
|-----------|------------|--|------------------|-------|-----|-----|
| D | 26-03-2021 | TEXT AMENDMENT | DA | DSR | JPM | |
| C | 09-03-2021 | ADDITIONAL POTENTIAL BURIAL FEATURES ADDED | SWA | DSR | JPM | |
| B | 02-03-2021 | REVISED FEATURES | RJS | DSR | JPM | |
| A | 25-02-2021 | INITIAL VERSION | RJS | DSR | JPM | |

| | |
|--------------------|------------------------------|
| SCALE: 1:1000 | DATUM: N/A |
| ORIGIN: SSM116977 | CROSS SECTION: V: N/A H: N/A |
| COORDINATES: MGA | |
| ORIGIN: SSM 116977 | |



| | | | |
|---------------------------------------|---------------|-----------------------------|--|
| CLIENT: HERITAGE ARCHAEOLOGY PLANNING | SURVEY: RJS | DATE OF SURVEY: 16.02.2021 | TITLE: SURVEY PLAN OF WHITEBRIDGE CEMETERY |
| | DRAWN: RJS | DATE OF PLAN: 25.02.2021 | JOB No: 149135 |
| | CHECKED: DSR | DATE LAST SAVED: 29.03.2021 | ISSUE: D |
| | APPROVED: JPM | DATE APPROVED: 26.02.2021 | SIZE: A3 |

| | |
|--------------------------------|---------------------|
| DWG No: 149135-Whitebridge.dwg | SHEET 1 OF 1 SHEETS |
|--------------------------------|---------------------|



Copyright
This document and the information show shall remain the property of RPS Australia East Pty Ltd. The document may only be used for the purpose for which it was supplied and in accordance with the terms of engagement for the commission. Unauthorised use of this document in any way is prohibited.

RPS AUSTRALIA EAST PTY LTD (ABN 44 140 292 762)
UNIT 2A, 45 FITZROY STREET CARRINGTON PO BOX 120 CARRINGTON NSW 2294
T: 02 4940 4200 F: 02 4940 4299 www.rpsgroup.com.au



Figure 2 Belmont

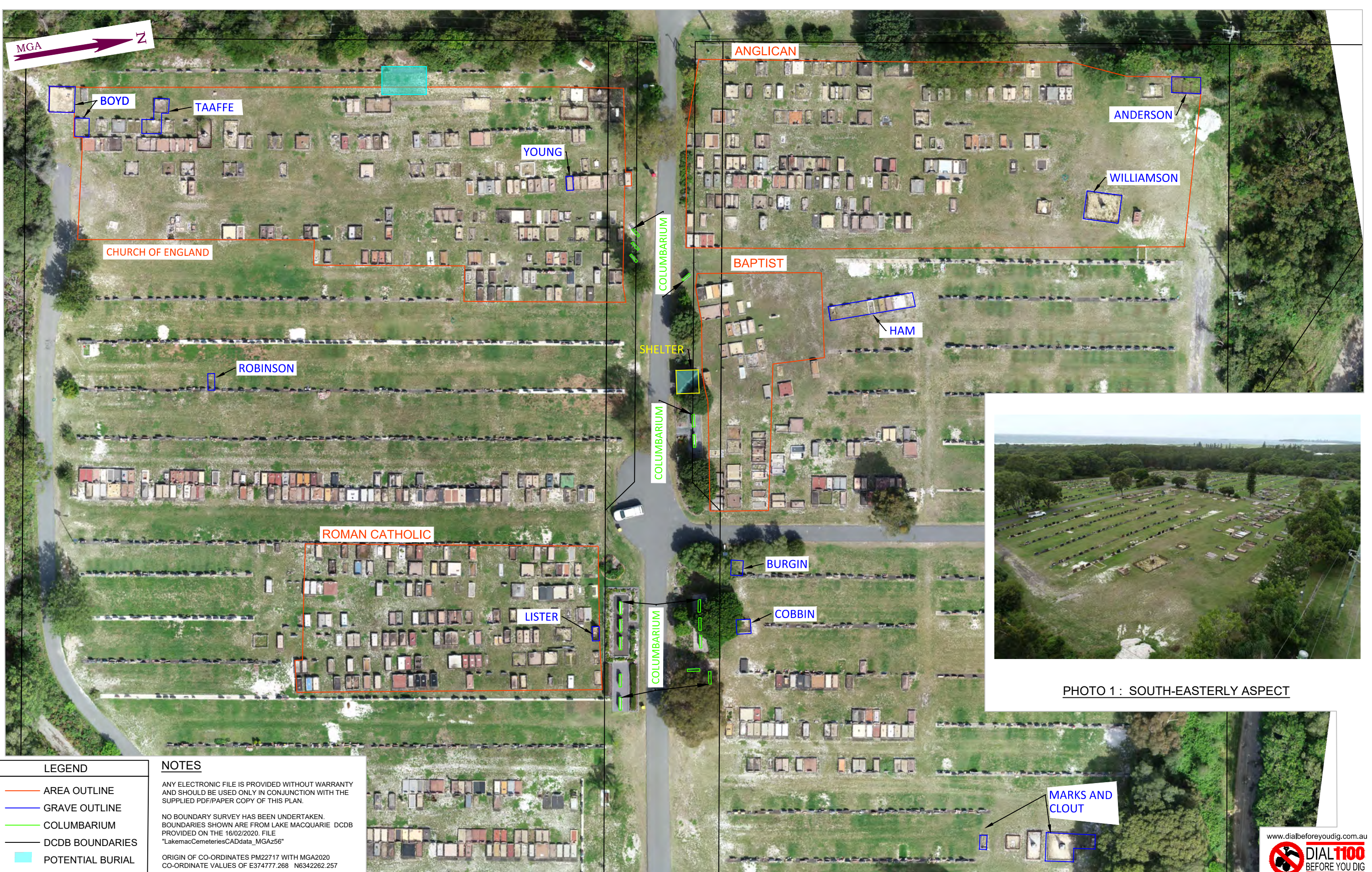

| LEGEND | |
|--------------------------------------|------------------|
| — | AREA OUTLINE |
| — | GRAVE OUTLINE |
| — | COLUMBARIUM |
| — | DCDB BOUNDARIES |
| ■ | POTENTIAL BURIAL |

NOTES

ANY ELECTRONIC FILE IS PROVIDED WITHOUT WARRANTY AND SHOULD BE USED ONLY IN CONJUNCTION WITH THE SUPPLIED PDF/PAPER COPY OF THIS PLAN.

NO BOUNDARY SURVEY HAS BEEN UNDERTAKEN. BOUNDARIES SHOWN ARE FROM LAKE MACQUARIE DCDB PROVIDED ON THE 16/02/2020. FILE "LakemacCemeteriesCADdata_MGAz56"

ORIGIN OF CO-ORDINATES PM22717 WITH MGA2020 CO-ORDINATE VALUES OF E374777.268 N6342262.257



PHOTO 1 : SOUTH-EASTERLY ASPECT

| REVISIONS | NO. | DATE | REVISION DETAILS | DRAWN | CHK | APP |
|-----------|-----|------------|------------------|-------|-----|-----|
| | C | 26/03/2021 | AMENDED TEXT | JPM | JPM | |
| | B | 3/2/2021 | REVISED FEATURES | RJS | DSR | JPM |
| | A | 1/03/2021 | INITIAL VERSION | SWA | DSR | JPM |

| | |
|-----------------|------------------------------|
| SCALE: 1:600 | DATUM: N/A |
| ORIGIN: PM22717 | CROSS SECTION: V: N/A H: N/A |

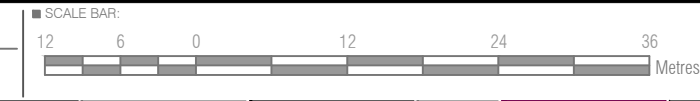

CLIENT: HERITAGE ARCHAEOLOGY PLANNING

| | |
|---------------|-----------------------------|
| SURVEY: RJS | DATE OF SURVEY: 17-02-2021 |
| DRAWN: SWA | DATE OF PLAN: 01-03-2021 |
| CHECKED: DSR | DATE LAST SAVED: 26.03.2021 |
| APPROVED: RJS | DATE APPROVED: 01-03-2021 |

TITLE: SURVEY PLAN OF BELMONT CEMETERY

DWG No: 149135-Belmont AERIAL.dwg

| | |
|---------------------|----------|
| JOB No: PR149135 | ISSUE: C |
| SHEET 1 OF 1 SHEETS | SIZE: A3 |

Copyright
 "This document and the information show shall remain the property of RPS Australia East Pty Ltd. The document may only be used for the purpose for which it was supplied and in accordance with the terms of engagement for the commission. Unauthorised use of this document in any way is prohibited."

RPS AUSTRALIA EAST PTY LTD (ABN 44 140 292 762)
 UNIT 2A, 45 FITZROY STREET CARRINGTON PO BOX 120 CARRINGTON NSW 2294
 T: 02 4940 4200 F: 02 4940 4299 www.rpsgroup.com.au



Figure 3 Catherine Hill Bay

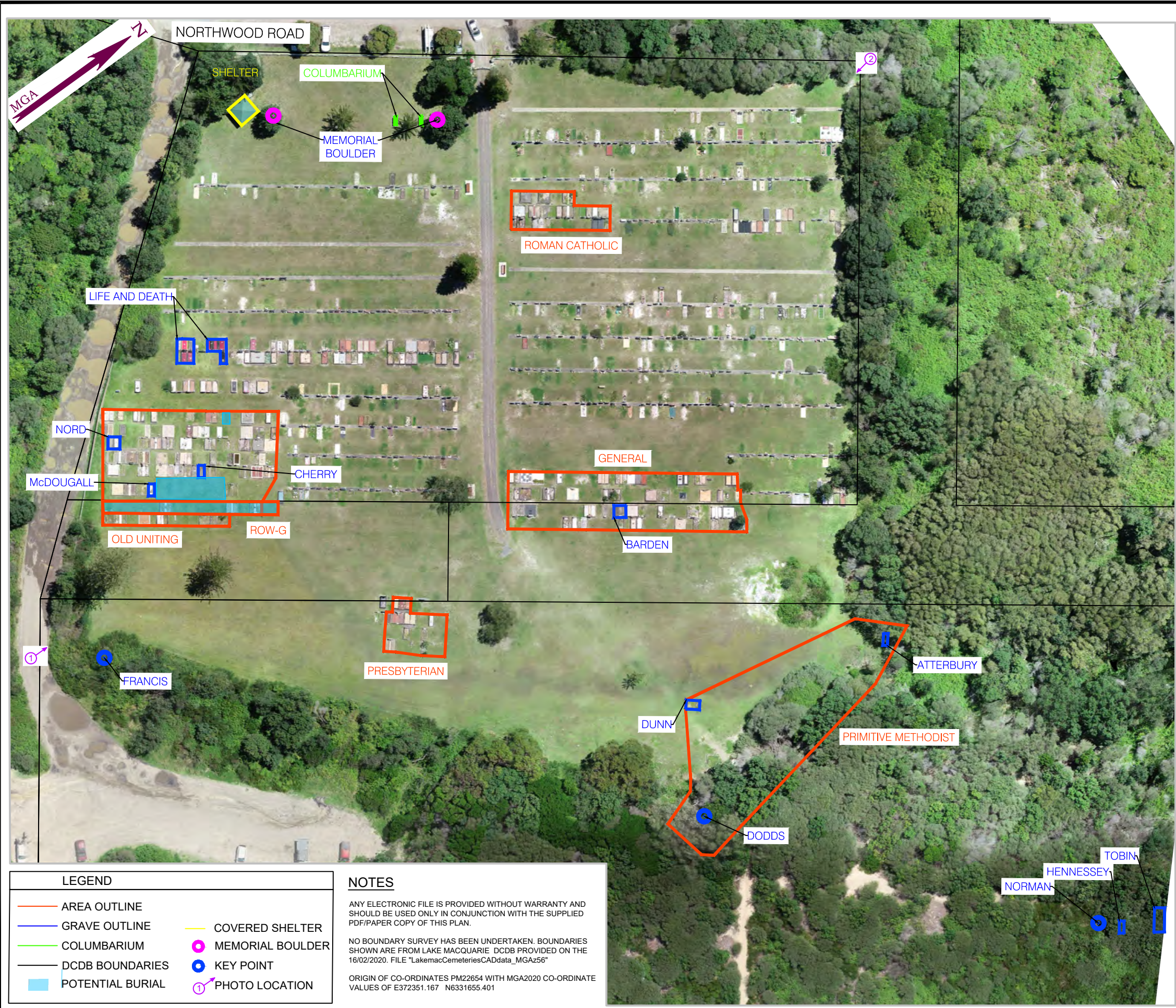

PHOTO 1: NORTHERN ASPECT



PHOTO 2: SOUTHERN ASPECT

www.dialbeforeyoudig.com.au
DIAL 1100
BEFORE YOU DIG

| | | | | | | | | | | | |
|--------------|------------|-------------|------------------|------------------------------|-----------------|---------------------------------------|---------------|-----------------------------|---|---------------------|----------|
| SCALE: 1:800 | DATUM: N/A | ORIGIN: N/A | COORDINATES: MGA | CROSS SECTION: V: N/A H: N/A | ORIGIN: PM22654 | CLIENT: HERITAGE ARCHAEOLOGY PLANNING | SURVEY: RJS | DATE OF SURVEY: 17.02.2021 | TITLE: SURVEY PLAN OF CATHERINE HILL BAY CEMETERY | JOB No: PR149135 | ISSUE: C |
| | | | | | | | DRAWN: RJS | DATE OF PLAN: 02.03.2021 | DWG No: 149135-CHB - AERIAL.dwg | SHEET 1 OF 1 SHEETS | SIZE: A3 |
| | | | | | | | CHECKED: DSR | DATE LAST SAVED: 26.03.2021 | | | |
| | | | | | | | APPROVED: JPM | DATE APPROVED: 02.03.2021 | | | |

Copyright
This document and the information show shall remain the property of RPS Australia East Pty Ltd. The document may only be used for the purpose for which it was supplied and in accordance with the terms of engagement for the commission. Unauthorised use of this document in any way is prohibited.

RPS AUSTRALIA EAST PTY LTD (ABN 44 140 292 762)
UNIT 2A, 45 FITZROY STREET CARRINGTON PO BOX 120 CARRINGTON NSW 2294
T: 02 4940 4200 F: 02 4940 4299 www.rpsgroup.com.au

MAKING COMPLEX EASY
RPS

Figure 4 Wyee



| LEGEND | |
|--------|------------------|
| | AREA OUTLINE |
| | GRAVE OUTLINE |
| | DCDB BOUNDARIES |
| | MEMORIAL BOULDER |
| | PHOTO LOCATION |

NOTES

ANY ELECTRONIC FILE IS PROVIDED WITHOUT WARRANTY AND SHOULD BE USED ONLY IN CONJUNCTION WITH THE SUPPLIED PDF/PAPER COPY OF THIS PLAN.

NO BOUNDARY SURVEY HAS BEEN UNDERTAKEN. BOUNDARIES SHOWN ARE FROM LAKE MACQUARIE DCDB PROVIDED ON THE 16/02/2020. FILE "LakemacCemeteriesCADdata_MGAz56"

ORIGIN OF CO-ORDINATES SSM171220 WITH MGA2020 CO-ORDINATE VALUES OF E 359521.948 N 6328225.105



SITE PHOTO 1



SITE PHOTO 2



| <table border="1"> <thead> <tr> <th>REV</th> <th>DATE</th> <th>REVISION DETAILS</th> <th>DRAWN</th> <th>CHK</th> <th>APP</th> </tr> </thead> <tbody> <tr> <td>B</td> <td>02.03.2021</td> <td>REVISED FEATURES</td> <td>RJS</td> <td>DSR</td> <td>JPM</td> </tr> <tr> <td>A</td> <td>1/03/2021</td> <td>INITIAL VERSION</td> <td>SWA</td> <td>RJS</td> <td>RJS</td> </tr> </tbody> </table> | REV | DATE | REVISION DETAILS | DRAWN | CHK | APP | B | 02.03.2021 | REVISED FEATURES | RJS | DSR | JPM | A | 1/03/2021 | INITIAL VERSION | SWA | RJS | RJS | SCALE: 1:300 DATUM: N/A COORDINATES: MGA ORIGIN: SSM171220 | SCALE BAR: | CLIENT: HERITAGE ARCHAEOLOGY + PLANNING SURVEY: RJS DRAWN: SWA CHECKED: RJS APPROVED: JPM | DATE OF SURVEY: 17-02-2021 DATE OF PLAN: 01-03-2021 DATE LAST SAVED: 04.03.2021 DATE APPROVED: 01-03-2021 | TITLE: SURVEY PLAN OF WYEE CEMETERY DWG No: 149135-WYEE AERIAL.dwg | JOB No: PR149135 SHEET 1 OF 1 SHEETS | ISSUE: B SIZE: A3 |
|--|------------|------------------|------------------|-------|-----|-----|---|------------|------------------|-----|-----|-----|---|-----------|-----------------|-----|-----|-----|---|----------------|---|--|---|---|----------------------|
| | REV | DATE | REVISION DETAILS | DRAWN | CHK | APP | | | | | | | | | | | | | | | | | | | |
| B | 02.03.2021 | REVISED FEATURES | RJS | DSR | JPM | | | | | | | | | | | | | | | | | | | | |
| A | 1/03/2021 | INITIAL VERSION | SWA | RJS | RJS | | | | | | | | | | | | | | | | | | | | |

Figure 5 Morisset

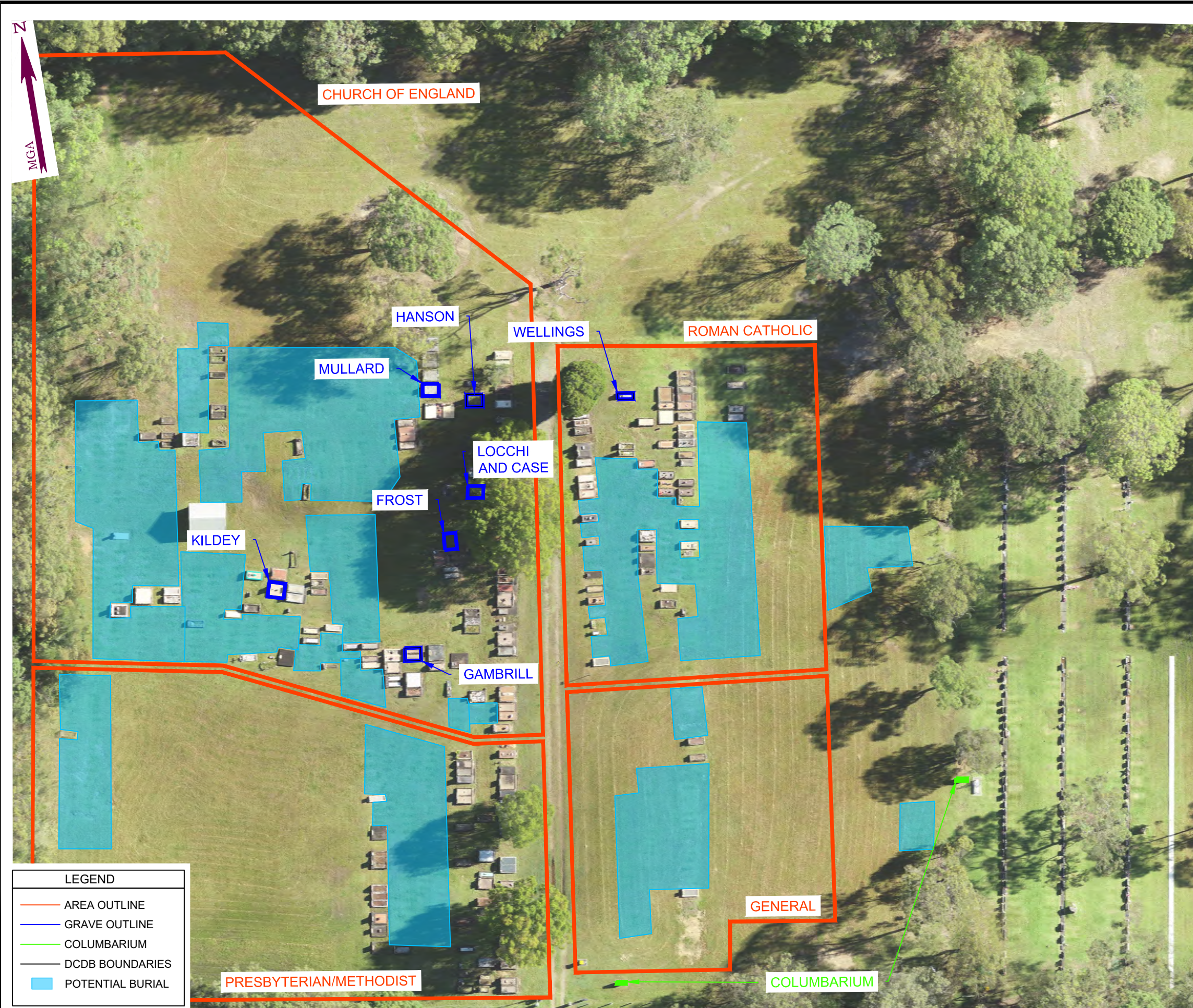

Photo 1: Easterly Aspect



Photo 2: South Easterly Aspect

NOTES

ANY ELECTRONIC FILE IS PROVIDED WITHOUT WARRANTY AND SHOULD BE USED ONLY IN CONJUNCTION WITH THE SUPPLIED PDF/PAPER COPY OF THIS PLAN.

NO BOUNDARY SURVEY HAS BEEN UNDERTAKEN. BOUNDARIES SHOWN ARE FROM LAKE MACQUARIE DCDB PROVIDED ON THE 16/02/2020. FILE "LakemacCemeteriesCADdata_MGAz56"

ORIGIN OF CO-ORDINATES PM37587 WITH MGA2020 CO-ORDINATE VALUES OF E358944.786 N6336514.697



| NO. | DATE | REVISION DETAILS | DRAWN | CHK | APP |
|-----|------------|------------------------------|-------|-----|-----|
| C | 26.03.2021 | TEXT AMENDMENT | DA | DSR | JPM |
| B | 9.03.2021 | POTENTIAL BURIAL AREAS ADDED | SWA | DSR | JPM |
| A | 2.03.2021 | INITIAL VERSION | RJS | DSR | JPM |

SCALE: 1:600
 DATUM: N/A
 ORIGIN: PM 37587
 COORDINATES: MGA
 CROSS SECTION: V: N/A H: N/A



CLIENT: HERITAGE ARCHAEOLOGY + PLANNING
 SURVEY: RJS
 DRAWN: RJS
 CHECKED: DSR
 APPROVED: JPM
 DATE OF SURVEY: 26.02.2021
 DATE OF PLAN: 2.03.2021
 DATE LAST SAVED: 26.03.2021
 DATE APPROVED: 2.03.2021

TITLE: SURVEY PLAN OF MORISSET CEMETERY
 DWG No: 149135-Morisset.dwg

JOB No: 149135
 ISSUE: C
 SHEET 1 OF 1 SHEETS
 SIZE: A3

Copyright
 This document and the information show shall remain the property of RPS Australia East Pty Ltd. The document may only be used for the purpose for which it was supplied and in accordance with the terms of engagement for the commission. Unauthorised use of this document in any way is prohibited.

RPS AUSTRALIA EAST PTY LTD (ABN 44 140 292 762)
 UNIT 2A, 45 FITZROY STREET CARRINGTON PO BOX 120 CARRINGTON NSW 2294
 T: 02 4940 4200 F: 02 4940 4299 www.rpsgroup.com.au



Figure 6 Martinsville

SITE PHOTO 1



SITE PHOTO 2



NOTES

ANY ELECTRONIC FILE IS PROVIDED WITHOUT WARRANTY AND SHOULD BE USED ONLY IN CONJUNCTION WITH THE SUPPLIED PDF/PAPER COPY OF THIS PLAN.

NO BOUNDARY SURVEY HAS BEEN UNDERTAKEN. BOUNDARIES SHOWN ARE FROM LAKE MACQUARIE DCDB PROVIDED ON THE 16/02/2020. FILE "LakemacCemeteriesCADdata_MGAz56"

ORIGIN OF CO-ORDINATES PM83596 WITH MGA2020 CO-ORDINATE VALUES OF E 354779.890 N 6338935.467

| LEGEND | |
|--------|-----------------|
| | AREA OUTLINE |
| | GRAVE OUTLINE |
| | DCDB BOUNDARIES |
| | PHOTO LOCATION |



| | | | | | | | | | | | | | | | | | |
|---|--|---|--|---------------------------------|--|---|--|---|--|--|--|---|--|---|--|----------------------|--|
| SCALE: 1:400 COORDINATES: MGA ORIGIN: PM83596 | | DATUM: N/A ORIGIN: CROSS SECTION: V: N/A H: N/A | | SCALE BAR: 8 4 0 8 16 24 Metres | | CLIENT: HERITAGE ARCHAEOLOGY + PLANNING | | SURVEY: RJS DRAWN: RJS DESIGNED: DSR APPROVED: JPM | | DATE OF SURVEY: 26-02-2021 DATE OF PLAN: 03.03.2021 DATE LAST SAVED: 04.03.2021 DATE APPROVED: 03.03.2021 | | TITLE: SURVEY PLAN OF MARTINSVILLE CEMETERY DWG No: 149135-MARTINSVILLE AERIAL.dwg | | JOB No: PR149135 SHEET 1 OF 1 SHEETS | | ISSUE: A SIZE: A3 | |
|---|--|---|--|---------------------------------|--|---|--|---|--|--|--|---|--|---|--|----------------------|--|

Figure 7 Toronto



| LEGEND | |
|--------|------------------|
| | AREA OUTLINE |
| | GRAVE OUTLINE |
| | COLUMBARIUM |
| | DCDB BOUNDARIES |
| | POTENTIAL BURIAL |



NOTES

ANY ELECTRONIC FILE IS PROVIDED WITHOUT WARRANTY AND SHOULD BE USED ONLY IN CONJUNCTION WITH THE SUPPLIED PDF/PAPER COPY OF THIS PLAN.

NO BOUNDARY SURVEY HAS BEEN UNDERTAKEN. BOUNDARIES SHOWN ARE FROM LAKE MACQUARIE DCDB PROVIDED ON THE 16/02/2020. FILE "LakemacCemeteriesCADdata_MGAz56"

ORIGIN OF CO-ORDINATES PM31991 WITH MGA2020 CO-ORDINATE VALUES OF E 366552.848 N 6347361.133



Photo 1: Easterly Aspect



Photo 2: North Westerly Aspect

| | | | | | | | | | |
|---|---|---|-----------------------------------|---------------------------------------|---|--|---|---|----------------------|
| REVISIONS No. DATE REVISION DETAILS B 3.03.2021 REVISED FEATURES A 1/03/2021 INITIAL VERSION | SCALE: 1:800 COORDINATES: MGA ORIGIN: PM31991 | DATUM: N/A ORIGIN: CROSS SECTION: V: N/A H: N/A | SCALE BAR: 16 8 0 16 32 48 Metres | CLIENT: HERITAGE ARCHAEOLOGY PLANNING | SURVEY: RJS DRAWN: SWA DESIGNED: RJS APPROVED: RJS | DATE OF SURVEY: 22-02-2021 DATE OF PLAN: 01-03-2021 DATE LAST SAVED: 04.03.2021 DATE APPROVED: 01-03-2021 | TITLE: SURVEY PLAN OF TORONTO CEMETERY DWG No: 149135-TORONTO AERIAL.dwg | JOB No: PR149135 SHEET 1 OF 1 SHEETS | ISSUE: B SIZE: A3 |
|---|---|---|-----------------------------------|---------------------------------------|---|--|---|---|----------------------|

Figure 8 Johnston Family Cemetery – Barnsley

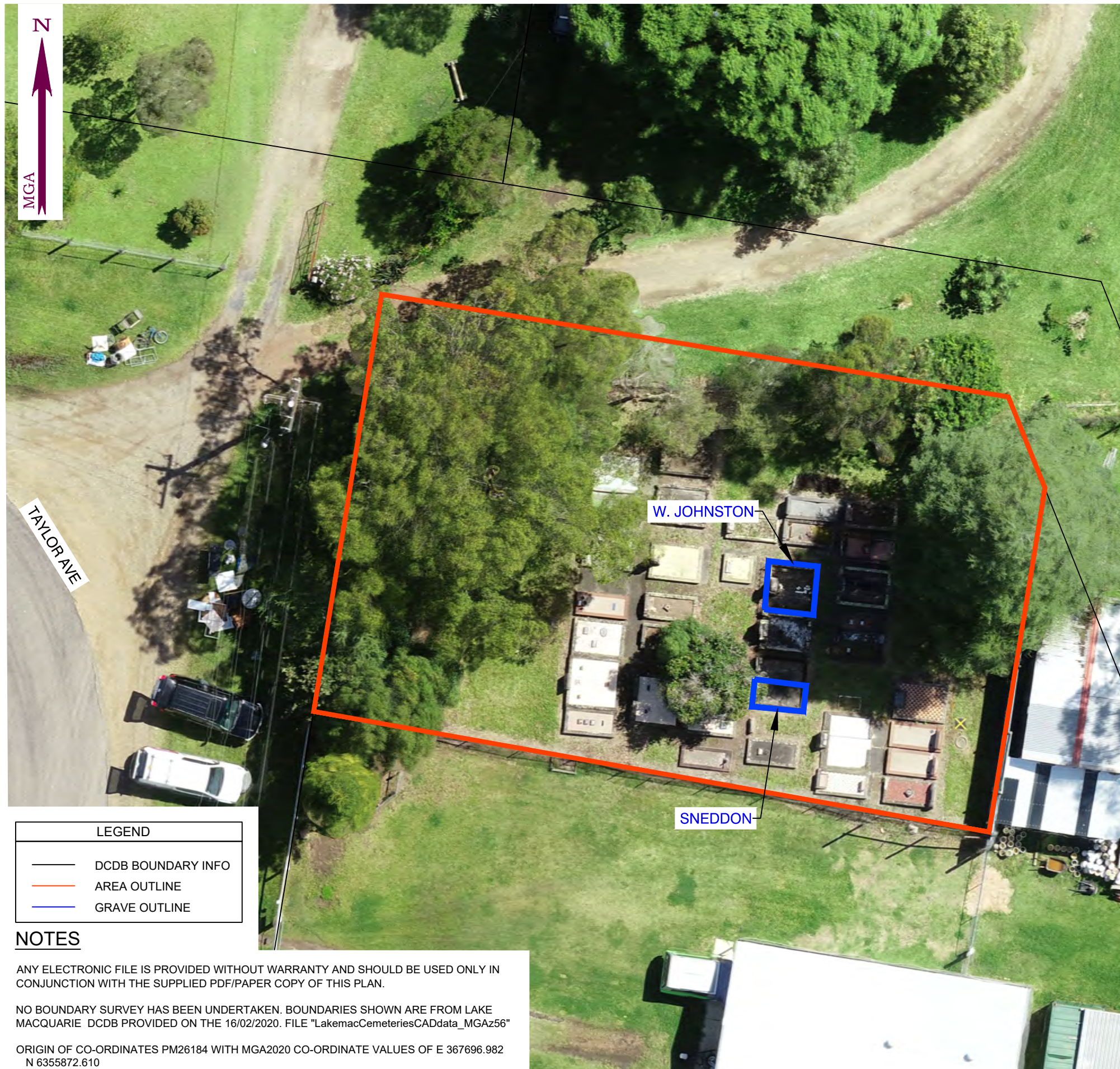

LEGEND

| | |
|--|--------------------|
| | DCDB BOUNDARY INFO |
| | AREA OUTLINE |
| | GRAVE OUTLINE |

NOTES

ANY ELECTRONIC FILE IS PROVIDED WITHOUT WARRANTY AND SHOULD BE USED ONLY IN CONJUNCTION WITH THE SUPPLIED PDF/PAPER COPY OF THIS PLAN.

NO BOUNDARY SURVEY HAS BEEN UNDERTAKEN. BOUNDARIES SHOWN ARE FROM LAKE MACQUARIE DCDB PROVIDED ON THE 16/02/2020. FILE "LakemacCemeteriesCADdata_MGAz56"

ORIGIN OF CO-ORDINATES PM26184 WITH MGA2020 CO-ORDINATE VALUES OF E 367696.982 N 6355872.610



| REV | DATE | REVISION DETAILS | DRAWN | CHK | APP |
|-----|------------|---------------------------|-------|-----|-----|
| B | 10.03.2021 | UPDATE BURIAL DESCRIPTION | SWA | DSR | JPM |
| A | 01.03.2021 | INITIAL VERSION | RJS | DSR | JPM |

SCALE: 1:200
 DATUM: AHD
 ORIGIN: PM 26184
 COORDINATES: MGA
 CROSS SECTION:
 ORIGIN: PM 26184 V: N/A H: N/A



CLIENT: HERITAGE ARCHAEOLOGY PLANNING
 SURVEY: RJS
 DRAWN: RJS
 DESIGNED: DSR
 APPROVED: JPM
 DATE OF SURVEY: 22-02-2021
 DATE OF PLAN: 01-03-2021
 DATE LAST SAVED: 10.03.2021
 DATE APPROVED: 01-03-2021

TITLE: SURVEY PLAN OF BARNSELY PRIVATE CEMETERY
 DWG No: 149135-Barnsley_Private.dwg

JOB No: PR149135
 SHEET 1 OF 1 SHEETS
 ISSUE: B
 SIZE: A3

Copyright
 This document and the information show shall remain the property of RPS Australia East Pty Ltd. The document may only be used for the purpose for which it was supplied and in accordance with the terms of engagement for the commission. Unauthorised use of this document in any way is prohibited.

RPS AUSTRALIA EAST PTY LTD (ABN 44 140 292 762)
 UNIT 2A, 45 FITZROY STREET CARRINGTON PO BOX 120 CARRINGTON NSW 2294
 T: 02 4940 4200 F: 02 4940 4299 www.rpsgroup.com.au



Figure 9 West Wallsend

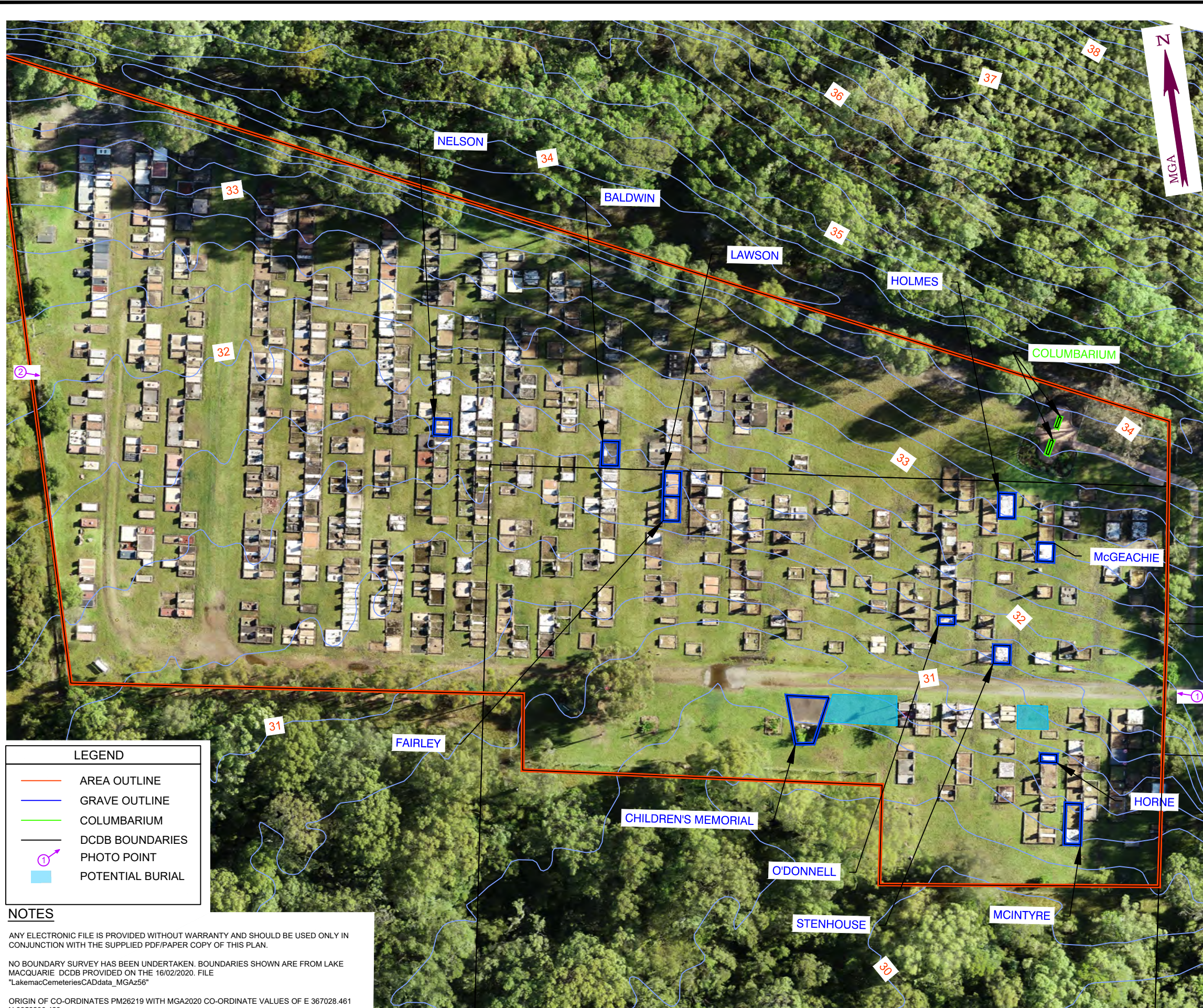

PHOTO 1: LOOKING WEST



PHOTO 2: LOOKING EAST



| | | | | | | | | | | | | | | | |
|-----------|-----|------------|------------------------------|-------|-----|-----|------------------|----------------|-------------------|---------------------------------------|---------------|-----------------------------|--|---------------------|----------|
| REVISIONS | C | 26.03.2021 | TEXT AMENDMENT | DA | DSR | JPM | SCALE: 1:600 | DATUM: AHD | SCALE BAR: | CLIENT: HERITAGE ARCHAEOLOGY PLANNING | SURVEY: RJS | DATE OF SURVEY: 22.02.2021 | TITLE: SURVEY PLAN OF WEST WALLSEND CEMETERY | JOB No: 149135 | ISSUE: C |
| | B | 09.03.2021 | POTENTIAL BURIAL AREAS ADDED | SWA | DSR | JPM | ORIGIN: PM 26219 | CROSS SECTION: | 0 12 24 36 Metres | HERITAGE ARCHAEOLOGY PLANNING | DRAWN: RJS | DATE OF PLAN: 01.03.2021 | DWG No: 149135-West_Wallsend.dwg | SHEET 1 OF 1 SHEETS | SIZE A3 |
| | A | 01.03.2021 | INITIAL VERSION | RJS | DSR | JPM | COORDINATES: MGA | V: N/A H: N/A | | | CHECKED: DSR | DATE LAST SAVED: 26.03.2021 | | | |
| | No. | DATE | REVISION DETAILS | DRAWN | CHK | APP | ORIGIN: PM 26219 | | | | APPROVED: JPM | DATE APPROVED: 01.03.2021 | | | |

Copyright
 This document and the information show shall remain the property of RPS Australia East Pty Ltd. The document may only be used for the purpose for which it was supplied and in accordance with the terms of engagement for the commission. Unauthorised use of this document in any way is prohibited.

RPS AUSTRALIA EAST PTY LTD (ABN 44 140 292 762)
 UNIT 2A, 45 FITZROY STREET CARRINGTON PO BOX 120 CARRINGTON NSW 2294
 T: 02 4940 4200 F: 02 4940 4299 www.rpsgroup.com.au



4.0 Photographic record data sheets

Project Lake Macquarie Heritage Cemeteries Assessment
Date 16th - 26th February 2021
Note Compass directions where noted indicate the way you would be facing when taking the photograph

| Photo File# | Description |
|-----------------------------|--|
| WHITEBRIDGE CEMETERY | |
| P1060123 | Cemetery entrance gates |
| P1060124 | Cemetery entrance gates |
| P1060125 | Cemetery roadway entrance past gates |
| P1060126 | Grave circle view wide |
| P1060127 | General view to SE corner |
| P1060128 | Dudley Davidson gravesite |
| P1060129 | Dudley Davidson headstone c/up |
| P1060130 | Dudley Davidson information plaque c/up |
| P1060131 | Cast iron detail c/up funerary hardware |
| P1060132 | Cast iron and masonry detail mid shot funerary hardware |
| P1060133 | Anders F. De, Flon gravesite |
| P1060134 | Anders F. De, Flon headstone c/up |
| P1060135 | Walter & Ann Louisa Bailey gravesite |
| P1060136 | Walter & Ann Louisa Bailey headstone c/up |
| P1060137 | Walter & Ann Louisa Bailey information plaque c/up |
| P1060138 | Walter & Ann Louisa Bailey gravesite ¾ view |
| P1060139 | Stephen Forgacs gravesite |
| P1060140 | Jane & Thomas Frost gravesite |
| P1060141 | Jane & Thomas Frost headstone c/up |
| P1060142 | Marble Frost masonry detail at foot of grave |
| P1060143 | Hannah Bromley gravesite |
| P1060144 | Hannah Bromley headstone c/up |
| P1060145 | Bromley grave disrepair |
| P1060146 | Hannah Bromley information plaque c/up |
| P1060147 | Detail of cement moulded funerary corner piece |
| P1060148 | Edmund and Mary Bull gravesite |
| P1060149 | Edmund and Mary Bull headstone c/up |
| P1060150 | Edmund and Mary Bull headstone ¾ view c/up |
| P1060151 | View through cemetery roadway north |
| P1060152 | William Rudge Gravesite – Dudley Mine Disaster |
| P1060153 | William Rudge Gravesite – Dudley Mine Disaster exposure change |
| P1060154 | William Rudge headstone c/up – Dudley Mine Disaster 1898 |

| Photo File# | Description |
|-------------------------|---|
| P1060155 | Detail of marble cross funerary decoration |
| P1060156 | C/up detail of marble cross funerary decorative lily |
| P1060157 | Cyrus Price, Arthur Dunn, Archible Mowbray, gravesite – Dudley Mine Disaster 1898 (inscriptions on three faces of stelae) |
| P1060158 | Face 1 – Cyrus Price |
| P1060159 | Face 2 – Arthur Dunn |
| P1060160 | Face 3 – Archible Mowbray |
| P1060161 | Detail of Cyrus Price headstone decoration |
| P1060162 | Detail funerary tassle decoration |
| P1060163 | Detail funerary drapes decoration |
| P1060164 | Detail of cast iron ferns funerary decoration |
| P1060165 | Mid shot of cast iron modular panel ferns funerary decoration |
| P1060166 | George and Elizabeth Hindmarch gravestone. Dudley mine disaster |
| P1060167 | George and Elizabeth Hindmarch gravestone (aperture change) |
| P1060168 | George and Elizabeth Hindmarch headstone c/up |
| P1060169 | Marble surname plate at foot of Hindmarch gravesite |
| P1060170 | Marble surname plate at foot of Hindmarch gravesite (aperture change) |
| P1060171 | c/up concrete moulded funerary decoration |
| P1060172 | Thomas Haddon gravesite Dudley mine disaster |
| P1060173 | Oblique view Haddon headstone |
| P1060174 | Marble flower detail on headstone c/up |
| P1060175 | Marble flower detail on headstone mid shot |
| P1060176 | Thomas Young gravesite. Dudley mine disaster. |
| P1060177 | Thomas Young gravesite. Dudley mine disaster (aperture change) |
| P1060178 | Thomas Young headstone c/up |
| P1060179 | Thomas Young headstone c/up ¾ view |
| P1060180 | Nathaniel Jones gravesite. Dudley mine disaster. |
| P1060181 | Nathaniel Jones headstone prone c/up |
| P1060182 | Giuseppe Joe Cinque headstone |
| P1060183 | Alfred Pickering gravesite in granite |
| P1060184 | Alfred Pickering headstone c/up |
| P1060185 | Alfred Pickering headstone c/up (aperture change) |
| P1060186 | View of columbaria |
| P1060187 | View of two columbaria |
| P1060188 | View of split rock columbaria |
| BELMONT CEMETERY | |
| P1060189 | Belmont Cemetery entry gate wide shot |
| P1060190 | Belmont Cemetery entry gate |
| P1060191 | John and Alison Anderson gravesite |

| Photo File# | Description |
|-------------|---|
| P1060192 | John and Alison Anderson headstone c/up |
| P1060193 | Robert, William, John, Grace and Leslie Anderson gravesite |
| P1060194 | Robert, William, John, Grace and Leslie Anderson gravesite (aperture change) |
| P1060195 | Robert, William, John, Grace and Leslie Anderson headstone c/up |
| P1060196 | Anderson headstone ¾ view c/up fern decoration |
| P1060197 | Anderson headstone ¾ view c/up fern decoration |
| P1060198 | Wide shot Anderson gravesite oblique view |
| P1060199 | George, Herbert, E.M. , Eliza, Thomas and Elizabeth Williamson gravesite and four sided stelae (east view) |
| P1060200 | George, Herbert, E.M. , Eliza, Thomas and Elizabeth Williamson gravesite and four sided stelae (south view) |
| P1060201 | George, Herbert, E.M. , Eliza, Thomas and Elizabeth Williamson gravesite and four sided stelae (west view) |
| P1060202 | George, Herbert, E.M. , Eliza, Thomas and Elizabeth Williamson gravesite and four sided stelae (north view) |
| P1060203 | George and Herbert face c/up |
| P1060204 | E.M face c/up |
| P1060205 | E.M face c/up (aperture change) |
| P1060206 | Eliza face c/up |
| P1060207 | Tomas and Elizabeth face c/up |
| P1060208 | Tomas and Elizabeth face c/up (aperture change) |
| P1060209 | Plaque c/up Jean Williamson and Claude Alison |
| P1060210 | Plaque c/up Aubrey Spencer Clift |
| P1060211 | Charles B. Marks gravesite |
| P1060212 | Charles B. Marks headstone c/up |
| P1060213 | James Marks headstone |
| P1060214 | Cast iron fence detail around Charles B. Marks gravesite |
| P1060215 | Maurice, Mary, Maurice, Richard Marks and Betty May Clout, gravesite (eastern face) |
| P1060216 | Maurice, Mary, Maurice, Richard Marks and Betty May Clout, gravesite (eastern face, aperture change) |
| P1060217 | Maurice, Mary, Maurice, Richard Marks and Betty May Clout, gravesite (western face) |
| P1060218 | Maurice, Mary, Maurice, Richard Marks and Betty May Clout, gravesite (northern face) |
| P1060219 | Maurice, Mary Marks headstone c/up (northern face) |
| P1060220 | Maurice and Betty May Clout, headstone c/up (east face) |
| P1060221 | Blank southern face |
| P1060222 | Richard Marks western face headstone c/up |
| P1060223 | Marks stelae detail decorative funerary drapes and flowers |
| P1060224 | Marks stelae detail decorative funerary drapes and flowers |
| P1060225 | Marks stelae detail decorative funerary drapes and flowers |
| P1060226 | Marks stelae detail decorative funerary urn |

| Photo File# | Description |
|------------------------------------|---|
| P1060227 | Grace marks gravesite |
| P1060228 | Grace Marks headstone detail |
| P1060229 | Mary and Matthew Cobbin gravesite (end of day 1 shooting) |
| P1060230 | Mary and Matthew Cobbin headstone c/up (start day 2 shooting) |
| P1060231 | Albert Burgin headstone |
| P1060232 | Maria and William Ham headstone |
| P1060233 | Annie Lister gravesite 1879 |
| P1060234 | Annie Lister gravesite 1879 (aperture change) |
| P1060235 | Annie Lister headstone c/up |
| P1060236 | Annie Lister ³ / ₄ view headstone |
| P1060238 | Detail of stone Annie Lister headstone |
| P1060239 | Detail cast iron funerary modular fence mid shot |
| P1060240 | Detail of cast iron funerary fence decoration c/up |
| P1060241 | Annie Lister gravesite and fence scene |
| P1060242 | Walter Young gravesite |
| P1060243 | Walter Young headstone c/up |
| P1060244 | Thomas and Elizabeth Boyd gravesite |
| P1060245 | Thomas and Elizabeth Boyd headstone c/up |
| P1060246 | Detail headstone decoration |
| P1060247 | Detail headstone decoration (aperture change) |
| P1060248 | Detail Boyd name plate at foot of gravesite |
| P1060249 | John, Victoria and Eliza Taafe gravesite |
| P1060251 | John, Victoria and Eliza Taafe headstone c/up |
| P1060252 | Roland Robinson headstone |
| P1060253 | Roland Robinson headstone c/up |
| P1060254 | Row of graves general view |
| P1060256 | Row of graves general view south east |
| P1060257 | Split stone columbaria |
| P1060258 | View of three columbaria |
| Catherine Hill Bay Cemetery | |
| P1060259 | Timber entry gates Catherine Hill Bay cemetery wide |
| P1060260 | Timber entry gates Catherine Hill Bay cemetery mid shot |
| P1060261 | Carpark and entry road to Catherine Hill Bay Cemetery |
| P1060262 | Split stone columbaria |
| P1060263 | View of two columbaria |
| P1060264 | Life and Death MC gravesite "Big John" |
| P1060265 | Life and Death MC gravesite "Rattler and Native Dave" |
| P1060266 | Life and Death MC gravesite -Wayne Hyland |
| P1060267 | Life and Death MC grave goods skull close up |
| P1060268 | Life and Death MC grave written message |

| Photo File# | Description |
|----------------------|--|
| P1060269 | Life and Death MC grave goods motorbike close up |
| P1060270 | Paul and Ellen Nord gravesite |
| P1060271 | Paul and Ellen Nord headstone c/up |
| P1060272 | Paul and Ellen Nord grave |
| P1060273 | Beach vegetation growing over gravesites view east |
| P1060274 | Samuel Thomas gravesite in vegetation thicket |
| P1060275 | Samuel Thomas headstone c/up |
| P1060276 | Samuel Thomas headstone c/up |
| P1060277 | Samuel Thomas funerary decoration c/up |
| P1060278 | Robert Cherry gravesite |
| P1060279 | Robert Cherry headstone plaque |
| P1060280 | McDougall family gravesite; John and Mary, son John and Neville |
| P1060281 | John and Mary, son John and Neville headstone c/up |
| P1060282 | George and Anne Dunn gravesite |
| P1060283 | George and Anne Dunne headstone c/up |
| P1060284 | Millicent Atterbury gravesite |
| P1060285 | Millicent Atterbury headstone c/up |
| P1060286 | IHS detail on cross engraving c/up. In English IHS can stand for "In His Service" and in Latin it can stand for " In Hoc Signo Vinces." |
| P1060287 | Cast iron corner piece c/up |
| P1060288 | Cast iron corner piece and fence |
| P1060289 | Anne Dodds gravesite |
| P1060290 | Anne Dodds headstone |
| P1060291 | Anne Dodds headstone (aperture change) |
| P1060292 | Tobin gravesite in sand dunes. Stelae with three faces engraved |
| P1060295 | ¾ view of Albert and Michael Tobin |
| P1060296 | Albert Tobin c/up |
| P1060297 | Michael Tobin c/up |
| P1060298 | Thomas Tobin c/up |
| P1060299 | Detail of top of stelae |
| P1060300 | Pansy Hennessy gravesite in sand dunes |
| P1060301 | John Norman gravesite in sand dunes |
| P1060302 | Scene of Tobin gravesite through trees in sand dunes |
| P1060304 | Victoria and Edward Barden gravesite |
| P1060305 | Victoria and Edward Barden headstone c/up |
| WYEE CEMETERY | |
| P1060307 | Wye Cemetery road and sign |
| P1060310 | Wye Cemetery sign and grounds |
| P1060311 | James and Soreina Freeman gravesite |

| Photo File# | Description |
|-------------------------------|---|
| P1060312 | James and Soreina Freeman headstone |
| P1060313 | Lila Deaves gravesite |
| P1060314 | Lila Deaves headstone c/up |
| P1060316 | Scene Lila Deaves gravesite and Cast-iron ferns |
| P1060317 | Detail of Cast iron fern panels funerary hardware |
| WEST WALLSEND CEMETERY | |
| P1060318 | West Wallsend entry way |
| P1060319 | West Wallsend entry gates |
| P1060320 | West Wallsend entry gates and fencing |
| P1060321 | David McGeachie gravesite |
| P1060322 | David McGeachie headstone c/up |
| P1060323 | James and Mary George headstone |
| P1060324 | James Hill memorial plaque – convict |
| P1060325 | Stenhouse / Wilson gravesite featuring granite stelae |
| P1060326 | Stenhouse / Wilson western face |
| P1060327 | Stenhouse / Wilson northern face |
| P1060328 | Stenhouse / Wilson northern face c/up |
| P1060329 | Detail of granite stelae corner |
| P1060330 | ¾ view Stenhouse/Wilson gravesite |
| P1060331 | Joseph and Mary Homes gravesite |
| P1060332 | Joseph and Mary Holmes headstone c/up |
| P1060333 | Joseph and Mary Holmes headstone c/up (aperture change) |
| P1060334 | ¾ Joseph and Mary Holmes headstone c/up |
| P1060335 | Detail of rope and tassel on headstone |
| P1060336 | Eliza Notley gravesite with broken cross |
| P1060337 | Eliza Notley base of headstone inscription c/up |
| P1060338 | Richard and Hannah O'Donnell gravesite |
| P1060339 | Richard and Hannah O'Donnell headstone c/up |
| P1060340 | William and Mary Johnson gravesite. Granite headstone. |
| P1060341 | William and Mary Johnson headstone c/up |
| P1060342 | Cast iron surrounds of Johnston gravesite |
| P1060343 | Detail Cast iron corner post c/up |
| P1060344 | Detail Cast iron corner post mid shot |
| P1060345 | McIntyre gravesite with four headstones |
| P1060346 | Elizabeth headstone c/up |
| P1060347 | Private Colin McIntyre headstone c/up |
| P1060348 | Frank McIntyre West Wallsend mine accident headstone c/up |
| P1060349 | Charlotte and Colin McIntyre headstone c/up |
| P1060350 | ¾ view Private Colin McIntyre headstone c/up |

| Photo File# | Description |
|--------------------------|--|
| P1060351 | Julia and James Horne gravesite |
| P1060352 | Julia and James Horne gravesite mid shot |
| P1060353 | Julia and James Horne headstone c/up |
| P1060354 | Julia and James Horne headstone c/up (aperture change) |
| P1060355 | Unmarked babies and children memorial stone |
| P1060356 | General view of cemetery north east |
| P1060357 | General view of cemetery north west |
| P1060358 | Agnes and Archibald Fairley gravesite double headstone mid shot |
| P1060359 | Agnes and Archibald Fairley gravesite double headstone wide |
| P1060360 | Agnes headstone c/up |
| P1060361 | Archibald headstone c/up |
| P1060362 | Detail of carved base design in marble |
| P1060363 | Detail of carved border design in marble |
| P1060364 | Detail of carved border design and corbel in marble mid shot |
| P1060365 | Detail of stela cap in marble |
| P1060366 | Mary Fairley headstone c/up |
| P1060367 | William and Ethel Lawson family granite column stela and gravesite |
| P1060368 | William and Ethel Lawson inscription west face c/up |
| P1060369 | William and Ethel Lawson inscription south face c/up |
| P1060370 | William and Ethel Lawson inscription north face c/up |
| P1060371 | Scene of William and Ethel Lawson family column stela |
| P1060372 | Detail of stela cap c/up |
| P1060373 | Detail macro of engraved granite |
| P1060374 | Detail macro of engraved granite |
| P1060375 | Detail of stela cap |
| P1060376 | Annie Baldwin gravesite 1889 |
| P1060377 | Annie Baldwin headstone c/up |
| P1060378 | Charles and Blanche Nelson gravesite |
| P1060379 | Charles and Blanche Nelson headstone c/up |
| P1060380 | MUM marble tile c/up |
| P1060381 | Scene of Nelson grave decoration |
| P1060382 | View of two columbaria |
| BARNSLEY CEMETERY | (Johnston Private Cemetery) |
| P1060383 | Fence and gate to Barnsley Cemetery |
| P1060384 | William and Mary Johnston gravesite |
| P1060385 | William and Mary Johnston headstone c/up |
| P1060386 | George Snedden – Bellbird mine disaster gravesite |
| P1060387 | George Snedden headstone c/up |
| P1060388 | General view of cemetery |

| Photo File# | Description |
|--------------------------|--|
| P1060389 | Detail of William Johnston headstone |
| TORONTO CEMETERY | |
| P1060390 | Toronto Cemetery entry gates |
| P1060391 | Toronto Cemetery entry gates (aperture change) |
| P1060393 | Captain Ernest Deed and Dorothy Deed gravesite |
| P1060394 | Captain Ernest Deed and Dorothy Deed headstone c/up |
| P1060395 | Elizabeth, Daniel and Sabina Rochford gravesite |
| 1060396 | Elizabeth, Daniel and Sabina Rochford headstone c/up |
| 1060397 | ¾ view Elizabeth, Daniel and Sabina Rochford headstone |
| 1060398 | Edward and Sylvia Wamsley gravesite and stelae |
| 1060399 | Edward and Sylvia Wamsley gravesite and stelae (aperture change) |
| 1060400 | Edward and Sylvia Wamsley mid shot of headstone on stelae |
| 1060401 | Edward and Sylvia Wamsley c/up |
| 1060402 | Detail of funerary urn atop stelae |
| 1060403 | Fred Mann gravesite |
| 1060404 | Fred Mann headstone c/up |
| 1060405 | Fred Mann headstone c/up (aperture change) |
| 1060406 | Henry and Mary Evans gravesite |
| 1060407 | Henry and Mary Evans headstone c/up |
| 1060408 | Henry and Mary Evans headstone c/up (aperture change) |
| 1060409 | Fred and Agnes Hely gravesite |
| 1060410 | Fred and Agnes Hely headstone c/up |
| 1060411 | William and Sarah Harris gravesite |
| 1060412 | William and Sarah Harris headstone c/up |
| 1060413 | General view of cemetery section |
| 1060414 | William, Mary Jane and John Desreux gravesite |
| 1060415 | William, Mary Jane and John Desreux headstone c/up |
| 1060416 | John, Ellen and William Davidson gravesite |
| 1060417 | John, Ellen and William Davidson headstone c/up |
| 1060418 | Red mushrooms alongside gravesite macro view |
| 1060419 | Red mushrooms alongside gravesite macro view |
| MORISSET CEMETERY | |
| 1060420 | View east across cemetery from carpark |
| 1060421 | Cemetery entry gates and pedestrian access |
| 1060422 | Edward and Douglas Kildey gravesite wide view |
| 1060423 | Edward and Douglas Kildey gravesite mid shot |
| 1060424 | Edward and Douglas Kildey headstone c/up |
| 1060425 | ¾ view Edward and Douglas Kildey headstone |
| 1060426 | Scene through Chapel window |

| Photo File# | Description |
|--|---|
| 1060427 | Alternate scene through Chapel window |
| 1060428 | Herbert and Mary Mullard gravesite wide |
| 1060429 | Herbert and Mary Mullard gravesite mid shot |
| 1060430 | Herbert and Mary Mullard headstone c/up |
| 1060431 | Annie and Thomas Hanson gravesite |
| 1060432 | Annie and Thomas Hanson headstone c/up |
| 1060433 | Ernie Locchi and Polly Case ? – drowned Dora Creek gravesite |
| 1060434 | ErnieLocchi and Polly Case ? headstone c/up |
| 1060435 | ErnieLocchi and Polly Case ? headstone c/up (aperture change) |
| 1060436 | General view of haphazard grave alignment |
| 1060437 | General view of haphazard grave alignment |
| 1060438 | James and Lola Wellings gravesite |
| 1060439 | James and Lola Wellings headstone c/up |
| 1060440 | Scene of Chapel 1 |
| 1060441 | Scene of Chapel 2 |
| 1060442 | Scene of Chapel 3 |
| 1060445 | Violet and Arthur Gambrill gravesite |
| 1060446 | Violet Gambrill headstone c/up |
| 1060447 | Violet Gambrill headstone c/up low angle |
| 1060449 | Arthur Gambrill headstone c/up low angle |
| 1060451 | William and Dinah Frost gravesite |
| 1060452 | William and Dinah Frost headstone c/up |
| 1060453 | William and Dinah Frost headstone c/up (aperture change) |
| 1060454 | Memorial to Morisset Hospital patients in unmarked graves |
| 1060455 | Memorial to Morisset Hospital patient's plaque |
| MARTINSVILLE PIONEER CEMETERY | |
| 1060456 | Martinsville Pioneer cemetery entry sign |
| 1060457 | Martinsville Pioneer cemetery entry gates and pedestrian access |
| 1060459 | John, Jack and Minnie Kildey headstone |
| 1060460 | George, Dolores and William Frost gravesite |
| 1060461 | George, Dolores and William Frost headstone c/up |
| 1060462 | Harry and Ethel Horgan gravesite |
| 1060463 | Harry and Ethel Horgan headstone c/up |
| 1060464 | James and Sarah Anne Barnes gravesite |
| 1060465 | ¾ view James and Sarah Anne Barnes gravesite |
| 1060466 | John, Jack and Minnie Kildey gravesite |
| 1060467 | John, Jack and Minnie Kildey headstone c/up |
| 1060468 | Scene Cast iron gravesite surrounds |
| | |

5.0 Selected shots



Plate 1 Paul and Ellen Nord, Catherine Hill Bay (reference# P1060272).



Plate 2 Samuel Lister, detail of funerary decoration. Catherine Hill Bay (reference# P1060275).



Plate 3 Life and Death MC, modern funerary decoration. Catherine Hill Bay (reference# P1060267).



Plate 4 Scene of Tobin gravesite in sand dunes at Catherine Hill Bay (reference# P1060302).



Plate 5 Scene of cast iron work Martinsville Pioneer Cemetery (reference# P1060468).



Plate 6 Ornate engraving work on pink granite, West Wallsend (reference# P1060373).



Plate 7 Shattered funerary decoration at Whitebridge. Dudley Mine Disaster Group (reference# P1060155).



Plate 8 Oblique view to accentuate the inscription. Whitebridge Cemetery (reference# P1060134).



Plate 9 View through Chapel window at Morisset (reference# P1060427)



Plate 10 William Johnston headstone. Barnsley (reference# P1060389)



Plate 11 IHS on Latin Cross funerary marker. Catherine Hill Bay. In English IHS can stand for “In His Service” and in Latin “In Hoc Signo Vincas” (reference# P1060286).

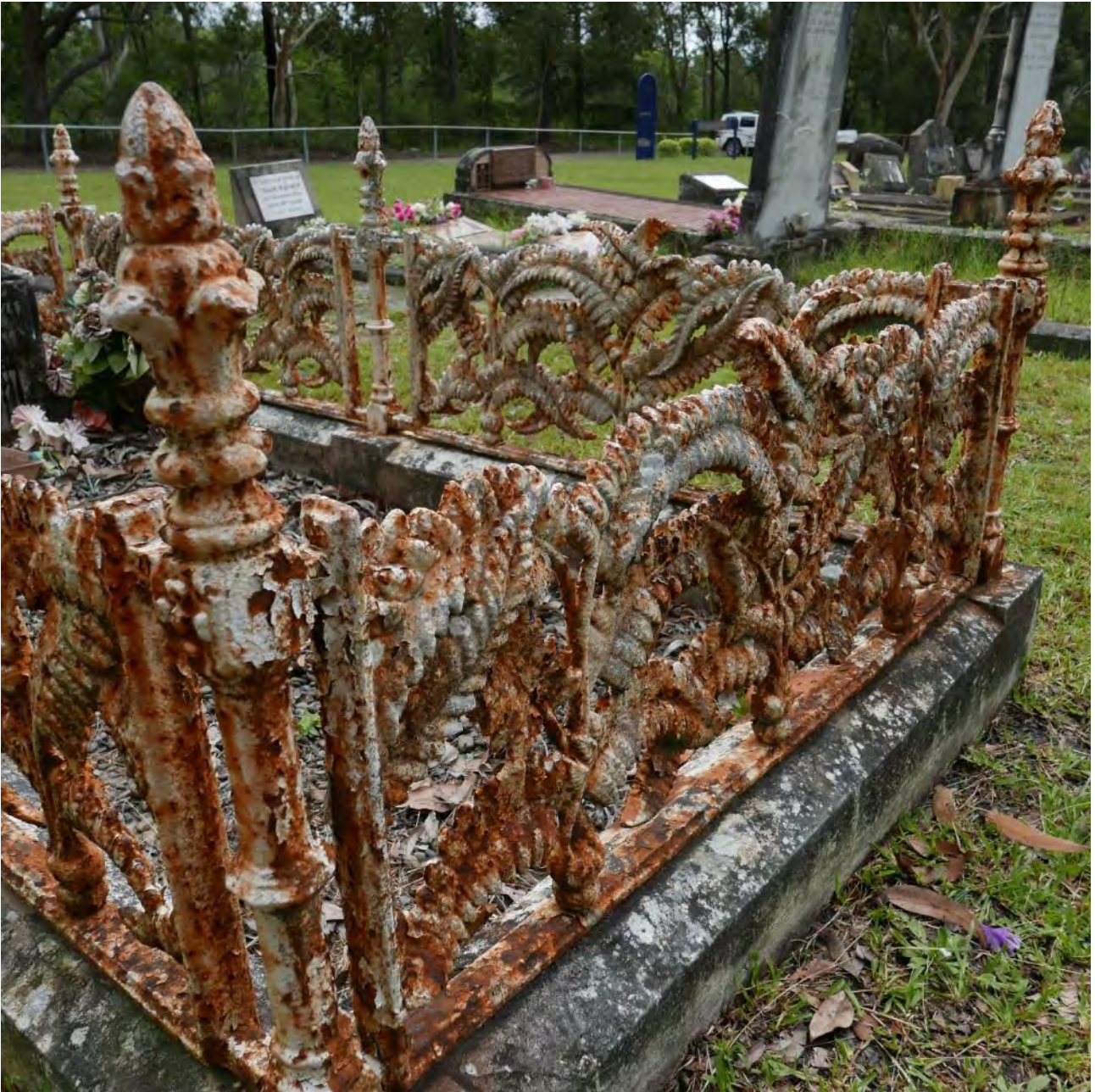

Plate 12 Cast iron modular surrounds at Wyee (reference# P1060317).

6.0 Contact Sheets



P1060123



P1060124



P1060125



P1060126



P1060127



P1060128



P1060129



P1060130



P1060131



P1060132



P1060133



P1060134



P1060135



P1060136



P1060137



P1060138



P1060139



P1060140



P1060141



P1060142



P1060143



P1060144



P1060145



P1060146



P1060147



P1060148



P1060149

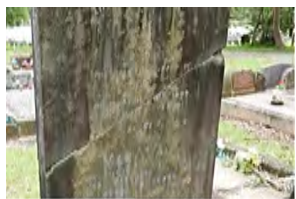

P1060150



P1060151



P1060152



P1060153



P1060154



P1060155



P1060156



P1060157



P1060158



P1060159



P1060160



P1060161



P1060162



P1060163



P1060164



P1060165



P1060166



P1060167



P1060168



P1060169



P1060170



P1060171



P1060172



P1060173



P1060174



P1060175



P1060176



P1060177



P1060178



P1060179



P1060180



P1060181



P1060182



P1060183

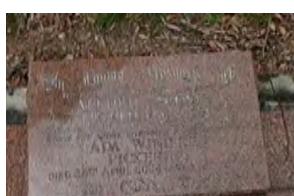

P1060184

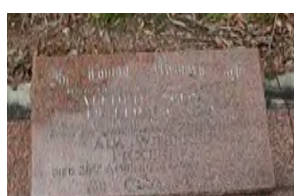

P1060185



P1060186



P1060187



P1060188



P1060189



P1060190



P1060191



P1060192



P1060193



P1060194



P1060195



P1060196



P1060197



P1060198



P1060199



P1060200



P1060201



P1060202



P1060203



P1060204



P1060205



P1060206



P1060207



P1060208



P1060209



P1060210



P1060211



P1060212



P1060213



P1060214



P1060215



P1060216



P1060217



P1060218



P1060219



P1060220



P1060221



P1060222



P1060223



P1060224



P1060225



P1060226



P1060227



P1060228



P1060229



P1060382



P1060230



P1060231



P1060232



P1060233



P1060234



P1060235



P1060236



P1060238



P1060239



P1060240



P1060241



P1060242



P1060243



P1060244



P1060245



P1060246



P1060247



P1060248



P1060249



P1060251



P1060252



P1060253



P1060254



P1060256



P1060257



P1060258



P1060259



P1060260



P1060261



P1060262



P1060263



P1060264



P1060265



P1060266



P1060267



P1060268



P1060269



P1060270



P1060271



P1060272



P1060273



P1060274



P1060275



P1060276



P1060277



P1060278



P1060279



P1060280



P1060281



P1060282



P1060283



P1060284



P1060285



P1060286



P1060287



P1060288



P1060289



P1060290



P1060291

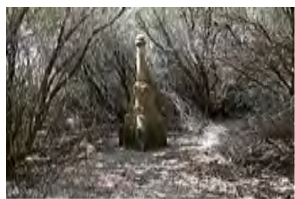

P1060292



P1060295



P1060296



P1060297



P1060298



P1060299



P1060300



P1060301

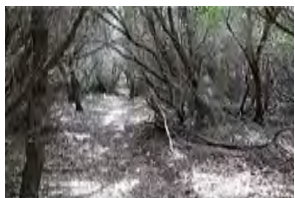

P1060302



P1060304



P1060305



P1060307



P1060310



P1060311



P1060312



P1060313



P1060314



P1060316



P1060317



P1060318



P1060319



P1060320



P1060321



P1060322



P1060323



P1060324



P1060325



P1060326



P1060327



P1060328



P1060329



P1060330



P1060331



P1060332



P1060333

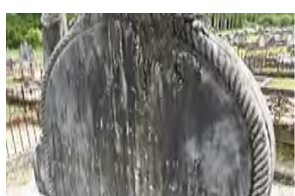

P1060334



P1060335



P1060336



P1060337



P1060338



P1060339



P1060340



P1060341



P1060342



P1060343



P1060344



P1060345



P1060346



P1060347



P1060348



P1060349



P1060350



P1060351



P1060352



P1060353



P1060354



P1060355



P1060356



P1060357



P1060358



P1060359



P1060360



P1060361



P1060362



P1060363



P1060364



P1060365

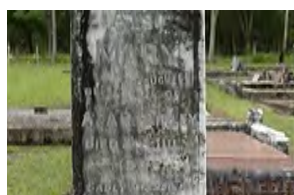

P1060366



P1060367



P1060368



P1060369



P1060370



P1060371



P1060372



P1060373



P1060374



P1060375



P1060376



P1060377



P1060378



P1060379



P1060380



P1060381



P1060461



P1060462



P1060463



P1060464



P1060465



P1060466



P1060467



P1060468



P1060383



P1060384



P1060385



P1060386



P1060387



P1060388



P1060389



P1060390



P1060391



P1060393



P1060394



P1060395



P1060396



P1060397



P1060398



P1060399



P1060400



P1060401

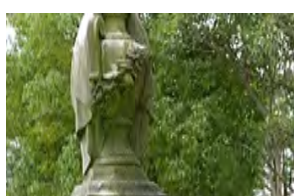

P1060402



P1060403



P1060404



P1060405

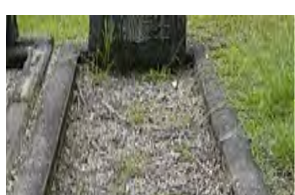

P1060406



P1060407



P1060408

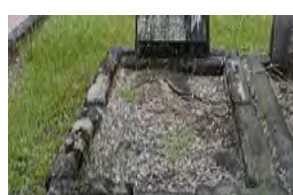

P1060409

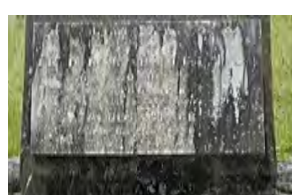

P1060410



P1060411



P1060412



P1060413



P1060414



P1060415



P1060416



P1060417



P1060418



P1060419



P1060420



P1060421



P1060422



P1060423

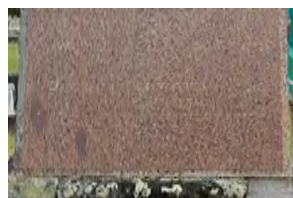

P1060424



P1060425



P1060426



P1060427



P1060428



P1060429



P1060430



P1060431



P1060432



P1060433



P1060434



P1060435



P1060436



P1060437



P1060438



P1060439



P1060440

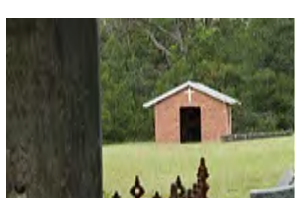

P1060441



P1060442



P1060443



P1060444



P1060445



P1060449



P1060451



P1060452



P1060453



P1060454



P1060455



P1060456



P1060457



P1060459



P1060460